

# IMAGEPRO®

## SUNlite & HYBRID



Convert More Consultations

## Image Pro® SUNLITE Features & Benefits:

- Intense magnification in normal, parallel polarized, cross polarized and UV light
- High resolution 3D technology—Shows patients detailed condition of their skin
- Violeds technology—Sanitizes camera between patients using UVA & UVC
- Retractable hood—Eliminates background images
- Graycard—Automatically white balances every time
- AI Smart Image automatic face recognition—Automatically matches previous pictures
- Print a customized shopping cart—Significantly increase your revenue
- Produces a QR code—Patients can view their analysis from their mobile phone
- Increase patient satisfaction—Graphic proof of the results of their treatments
- Unlimited training during warranty period
- Lease for as little as \$264/month
- **Best warranty in the industry**
- **No annual licensing fee**
- **Immediate ROI**

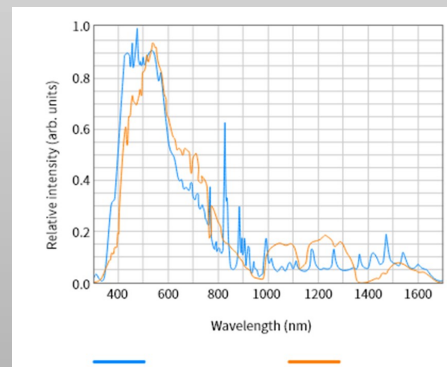

Hybrid's  
Zenon  
Flashlamps  
mimic  
natural  
sunlight

I am happy to recommend the Emage Image Pro® Hybrid as a wonderful "tool" to help you and your patients understand how our cosmetic therapies can really make a difference.

Enhancements recently made have increased the resolution of the device and there are more options at your disposal to capture characteristics that until now were difficult to see on the screens. It is user friendly and been something that we have successfully incorporated into our practice modules.

Michael H. Gold, M.D.  
Medical Director  
Gold Skin Care Center  
Tennessee Clinical Research Center

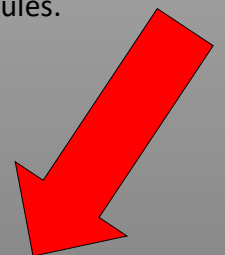

# Automatic COVID-19 Sanitization



## Normal, Cross Polarized, Parallel Polarized, and Ultraviolet Light Depicts:

- Sun damage
- Dyschromia analysis
- Sebum & Porphyrins
- Elasticity analysis
- Hydration levels
- Pore size and depth
- Precise measurements
- Surface, Epidermal & Dermal pigment
- Wrinkles
- Potential wrinkles
- Vascularity
- Skin age
- Symmetry analysis
- Skin texture
- Inflammation

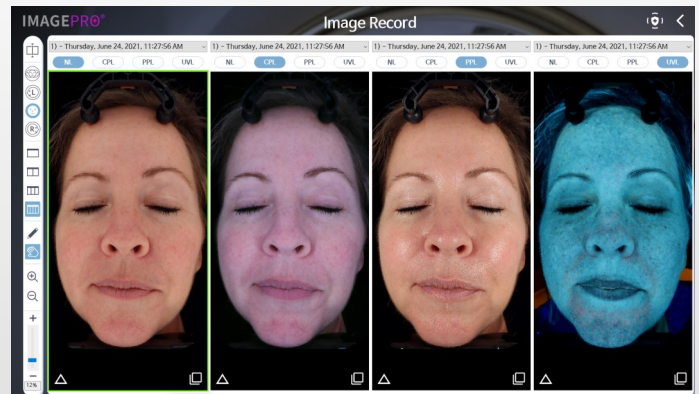

Full Face 3D Imaging

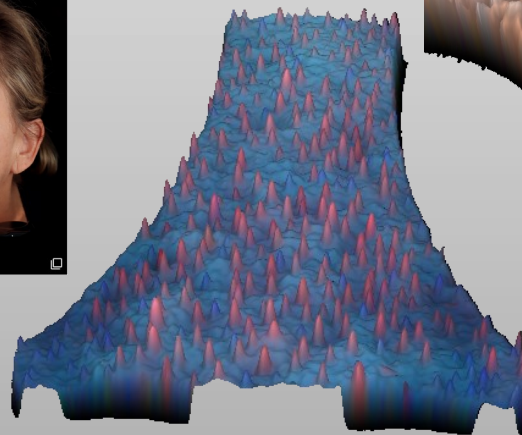

Sebum and porphyrins

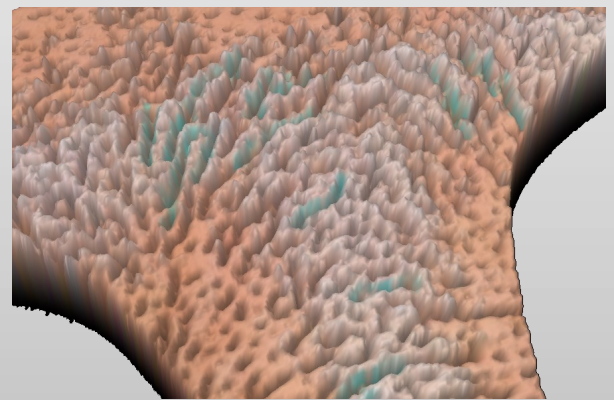

Wrinkles, potential wrinkles, and skin texture in 3D

Morphing technology simulates treatment results

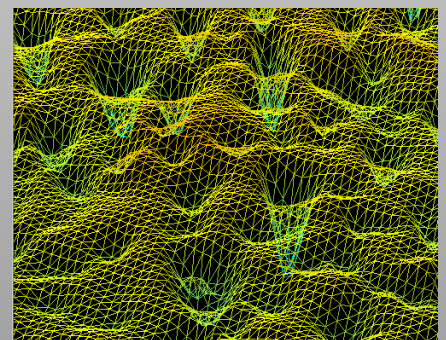

Pore measurement

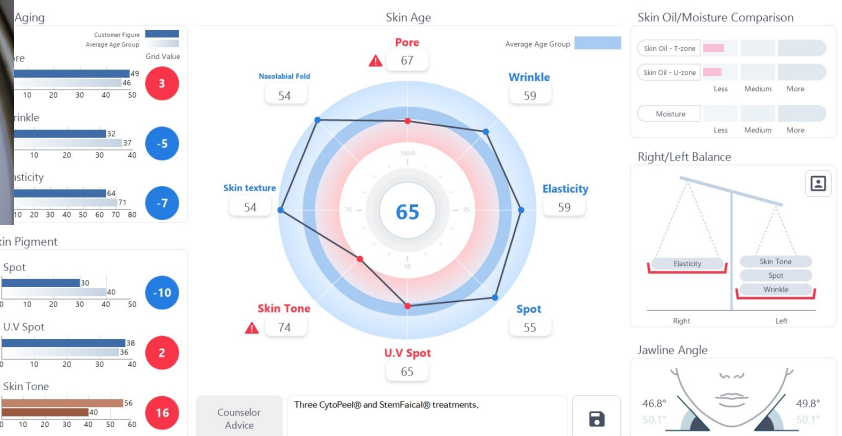

In depth analysis compares patient with peers of same age



## Image Pro® SUNLITE Technical Specifications:

	SUNLITE	HYBRID
Size:	Height 21.5" x Depth 15" x Width 16.5"	Height 21.5" x Depth 15" x Width 16.5"
Weight:	22.9 lbs.	24.3 lbs.
Lamps:	LED	LED & Flashlamps
Optics:	Digital SLR (Single Lens Reflex)	Digital SLR (Single Lens Reflex)
Imaging Array:	24.1 Megapixels	32.5 Megapixels
Operating System:	Windows	Windows
Optics Resolution:	4000 x 6000	9280 x 13920
	<b>Includes All-In-One Computer</b>	<b>Includes All-In-One Computer</b>

"The Image Pro® is a superb skin analysis system. It is clearly a must for anyone seeking a state-of-the-art skin imaging system that is highly effective, provides reproducible images, and is easy to use.

"I have been extremely impressed with the quality of my Image Pro®. It delivers everything promised, as does Emage; they have never let me down. You cannot ask for a more top-quality product from a quality company."

Mark S. Nestor, MD, PhD  
Director, Center for Cosmetic Enhancement  
Aventura, FL



For more information on the Image Pro® Sunlite Skin analysis system, please visit: [www.EmageMedical.com](http://www.EmageMedical.com)

For a brief virtual demonstration, please call Emage Medical at (704) 412-3152 or email [info@EmageMedical.com](mailto:info@EmageMedical.com)

## Estimated Return On Investment:

Emage Medical LLC  
15720 Brixham Hill Avenue  
Suite 300  
Charlotte, NC 28277  
Main: (704) 412-3152  
Fax: (704) 707-3522  
[www.EmageMedical.com](http://www.EmageMedical.com)  
[Info@EmageMedical.com](mailto:Info@EmageMedical.com)

Number of consultations per week	10
Average patient initial purchase	\$750.00
Percentage initial revenue increase using Image Pro® SunLite/Hybrid	23%
Revenue increase in first year	\$89,700.00